

International Journal for Biotechnology and Molecular Biology Research

Volume 6 Number 3, March 2015

ISSN 2141-2154



*Academic
Journals*

ABOUT IJBMBR

The **International Journal for Biotechnology and Molecular Biology Research (IJBMBR)** (ISSN 2141-2154) is published Monthly (one volume per year) by Academic Journals.

International Journal for Biotechnology and Molecular Biology Research (IJBMBR) provides rapid publication (monthly) of articles in all areas of the subject such as Green energy from chemicals and bio-wastes, Studies in the graft copolymerization of acrylonitrile onto cassava starch by ceric ion induced initiation, Antimutagenic activity of aqueous extract of Momordica charantia, Ethnomedicinal plants and other natural products with anti-HIV active compounds and their putative modes of action etc.

The Journal welcomes the submission of manuscripts that meet the general criteria of significance and scientific excellence. Papers will be published shortly after acceptance. All articles published in IJBMBR are peer-reviewed.

Submission of Manuscript

Please read the **Instructions for Authors** before submitting your manuscript. The manuscript files should be given the last name of the first author

[Click here to Submit manuscripts online](#)

If you have any difficulty using the online submission system, kindly submit via this email ijbmb@academicjournals.org.

With questions or concerns, please contact the Editorial Office at ijbmb@academicjournals.org.

Editors

Prof Atagana, Harrison

*Institute for Science and Technology Education
University of South Africa*

Prof. UC Banerjee

*Department of Pharmaceutical Technology
(Biotechnology)
National Institute of Pharmaceutical Education and
Research
Punjab, INDIA*

Dr. Y. Omid

*Faculty of Pharmacy,
Research Center for Pharmaceutical Nanotechnology,
School of Advanced Biomedical Sciences,
Tabriz University of Medical Sciences,
Tabriz, Iran.*

Prof. Mohamed E. Wagih

*University of New Brunswick (UNB-SJ),
Saint John College, NB,
E2L 4L5, Canada*

Dr. Sripada M. Udupa

*ICARDA-INRA Cooperative Research Project,
International Center for Agricultural Research in the
Dry Areas(ICARDA), B.P. 6299,
Rabat Instituts, Rabat, Morocco*

Dr. Amjad Masood Husaini

*Sher-e-Kashmir University of Agricultural Sciences &
Technology
Bohlochipora, Dr. Ali Jan Road,
Nowshera, Srinagar, J&K-190011, India*

Dr. Om Prakash Gupta

*Directorate of Wheat Research (ICAR)
Post Box-158, A
grasain Marg, Karnal-132001,
Haryana, India*

Editorial Board

Dr. Amro Hanora

*Suez Canal University, Department of Microbiology
and Immunology,
Faculty of Pharmacy, Suez Canal University,
Box 41522 Ismailia, Egypt*

Dr. C. Rajasekaran

*VIT University
School of Bio-Sciences & Technology (SBST)*

Dr. Yasar Karadag

*Gaziosmanpasa University
Faculty of Agriculture,
Department of Field Crops, Tokat-Turkey*

Dr. Ahmet Tutus

*KSU (Kahramanmaras Sutcu Imam University)
Faculty of Forestry,
Department of Forest Industrial Engineering,
Kahramanmaras 46100 Turkey*

Dr. Vinod Joshi

*Desert Medicine Research Centre,
Indian Council of Medical Research
New Pali Road, Jodhpur, India*

Dr. Eshrat Gharaei Fathabad

*K.M.18 Khazarabad road,
Sari, Mazandaran, Iran*

Dr. Shashideep Singhal

*121 Dekalb Ave, Brooklyn,
NY 11201, New York, USA*

Dr Masayoshi Yamaguchi

*101 Woodruff Circle, 1305 WMRB,
Atlanta, Georgia 30322-0001, USA*

Dr. Okonko Iheanyi Omezuruike

*Department of Virology,
Faculty of Basic Medical Sciences,
College of Medicine,
University College Hospital,
Ibadan, Nigeria*

Dr. S. M. Shahid

*University of Karachi,
Karachi-75270, Pakistan*

Prof. Reda Helmy Sammour

*Botany Department,
Faculty of Science,
Tanta University,
Tanta, Egypt*

Dr. Premendra D. Dwivedi

*Food Toxicology Division,
Room No 303,
P.O. Box 80,
M. G. Road, Lucknow-226001, UP, India*

Dr. Amro Hanora

*Microbiology and Immunology department,
Faculty of Pharmacy,
Suez Canal University,
Box 41522 Ismailia, Egypt*

Dr. Tamilnadu

*1501 N. Campbell Ave
Tucson, AZ 85724 India*

Dr. Yadollah Omid

*Faculty of Pharmacy,
Tabriz University of Medical Sciences,
Daneshghah St., Tabriz, Iran*

Dr. Mohsen Selim Asker

*National Research Centre, Dokki, Cairo,
Egypt*

Dr. Fanuel Lampiao

P.O.Box 360, Blantyre, Malawi

Prof. Mohamed E. Wagih

Saint John, NB, E2L 4L5, Canada

Dr. Santosh Kumar Singh

*Centre of Experimental Medicine and Surgery,
Institute of Medical Sciences,
Banaras Hindu University, Varanasi-221005, India*

Dr. Zhanhuan Shang

*No.768, Jiayuguan West Road,
Lanzhou City, Gansu Province, China*

Dr. Worlanyo Eric Gato

*Southern Illinois University – Carbondale,
1245 Lincoln Dr, 144 Neckers, Carbondale IL 62901*

Dr. Chun Chen

*College of Life Sciences,
China Jiliang University
Xueyuan Street, Xiasha, Hangzhou,
Zhejiang Province, PR China*

Dr. Efthimios J.Karadimas

*LGI, Leeds NHS Trust 10th Timoleonos Vassou str,
11521, Athens Greece*

Dr. Samuel Toba Anjorin

University of Abuja, Abuja, Nigeria

Dr. Rupali Agnihotri

*Department of Periodontics,
Manipal college of Dental Sciences,
Manipal,576104. Karnataka. India*

Dr. Mahbuba Begum

*Tuber Crops Research Centre,
Joydebpur, Gajipur-1701, Bangladesh*

Prof. S. Mohan Karuppaiyl

*School of Life Sciences
Srtm University
Nanded. MS. India*

Dr. Neveen Helmy Aboelsoud

*Complementary Medicine Researches and Application
Department
National Research Center, Cairo
Egypt.*

Dr. D.E. Chandrashekar Rao

*National Research Council,
Plant Biotechnology Institute
Canada*

Dr. Nikolaos Papanas

*Democritus University of Thrace
G. Kondyli 22, Alexandroupolis, Greece*

Dr. Sivakumar Swaminathan

*Iowa State University
USA*

Dr. El Sayed Hussein El Sayed Ziedan

*National Research Centre,
Plant Pathology Department
Tahrir St.,Dokki Cairo,
Egypt*

Dr. Chethan Kumar M

*Post Graduate Departments of Bio-technology and Biochemistry,
Ooty Road, Mysore - 570 025,
Karnataka,
India*

Dr. M. Sattari

*Rice Research Ins. of Iran
Iran*

Dr. Zaved Ahmed Khan

*VIT University
India*

Dr. Subbiah Poopathi

*Vector Control Research Centre
Indian Council of Medical Research
(Ministry of Health & Family Welfare,
Govt. of India)
Medical Complex, Indira Nagar
India*

Dr. Reyazul Rouf Mir

*International Crops Research Institute for the Semi-Arid Tropics (ICRISAT),
Patancheru - 502 324, Greater Hyderabad,
India*

Dr. Prasanna Kumar S

*Virginia Commonwealth University,
USA*

Dr. Naseem Ahmad

*Plant Biotechnology Laboratory
Department of Botany
Aligarh Muslim University
Aligarh- 202 002, (UP)
India*

Dr. Zhen-Xing Tang

*Food Bioengineering institute, Hangzhou Wahaha Co. Ltd, Hangzhou,
Zhejiang,
China*

Dr. Jayanthi Abraham

*VIT (Vellore Institute of Technology) University,
Tamilnadu,
India*

Dr. Gobianand Kuppannan

*National Institute of Animal Science
South Korea*

Dr. R. Harikrishnan

*Jeju National University
South Korea*

Dr. Asit Ranjan Ghosh

*Vellore Institute of Technology (VIT) University,
School of Bio Sciences & Technology,
Medical Biotechnology Division, Vellore-632014,
India*

Dr. Kamal Dev

*Shoolini University of Biotechnology and Management Sciences (SUBMS)
India*

Dr. Wichian Sittiprapaporn

*Maharakham University
Thailand*

Dr. Vijai Kumar Gupta

*Molecular Glycobiotechnology Group, Department of Biochemistry,
School of Natural Sciences,
National University of Ireland, Galway,
Ireland*

Dr. Jeffy George

*Department of Microbiology and Immunology
F. Edward Hébert School of Medicine
Uniformed Services University of the Health Sciences
4301 Jones Bridge Road,
Bethesda, MD 20814
USA.*

Dr. Gyanendra Singh

*Stanley S. Scott Cancer Center,
School of Medicine,
Louisiana State University Health Sciences Center
New Orleans, LA 70112,
USA.*

Dr. Anupreet Kour

*1620 Chevy Chase Dr.
Champaign, IL 61821
USA.*

Dr. Arun Sharma

*Institute for Plant Genomics and Biotechnology (IPGB)
Borlaug Center,
TAMU 2123
Texas A&M University
College Station, TX 77843
USA.*

Dr. Mohsen Asker

*Microbial Biotechnology Dept.
National Research Centre
Cairo,
Egypt.*

Dr. Elijah Miinda Ateka

*Department of Horticulture,
Jomo Kenyatta University of Agriculture and
Technology (JKUAT)
Kenya.*

Dr. Jozélio Freire De Carvalho

*Faculdade de Medicina Da USP, Reumatologia
Av. Dr. Arnaldo, 455 - 3º andar – Sala 3133.
São Paulo - SP
Brazil*

Dr. Premendra Dhar Dwivedi

*Food Toxicology Division
Industrial Institute of Toxicology Research,
Post Box No: 80, Mahatma Gandhi Marg,
Lucknow 226001,
India*

Dr. Muhammad Abd El-Moez El-Saadani

*Universities and Research Center District,
New Borg El-Arab,
P.O.Box: 21934 Alexandria,
Egypt.*

Dr. Donald J. Ferguson

*Advanced Orthodontic Training Program,
Nicolas & Asp University College
Dubai,
UAE*

Dr. Kalyan Goswami

*Department of Biochemistry & JB Tropical Disease
Research Centre,
Mahatma Gandhi Institute of Medical Sciences,
Sevagram, Wardha-442102*

Dr. A.K. Handa

*National Research Centre for Agroforestry,
Gwalior Road, JHANSI-284003 UP
India.*

Dr. Amjad M.Husaini

*Metabolic Engineering & Biotechnology Laboratory
Division of Plant Breeding & Genetics
Sher-e-Kashmir University of Agricultural Sciences &
Technology of Kashmir
J&K-191121,
India*

Dr. Vinod Joshi

*Laboratory of Virology & Molecular Biology,
Desert Medicine Research Centre,
Pali Road, Jodhpur-342 005,
India*

Dr. T. Kalaivani

*D/O S. Thiagarajan
B-43, Rajaram Nagar,
Salem - 636 007,
Tamil Nadu, India*

Dr. Priya Kalia

*Orthopaedic Research Unit,
Department of Surgery,
Cambridge University, Cambridge,
UK*

Dr. Patricia Khashayar

*Tehran University of Medical Sciences
Endocrinology and Metabolism Research Center
Shariati Hospital*

Dr. Zaringhalam Moghadam

*Shahid Beheshti Medical University (M.C)
Tehran,
Iran*

Dr. Okeke Ikechukwu Linus

*Department of Surgery, University of Ibadan
Nigeria.*

Dr. Rajesh Kumar Patel

*Centre for Analysis and Learning in Livestock and Food
(CALF)
National Dairy Development Board (NDDB)
Anand- 388 001 (Gujarat)
INDIA*

Dr. Pooja Ralli-Jain

*Department of Pathology and Laboratory Medicine
University of California Irvine,
Irvine, California,
U.S.A.*

Dr. Meltem Sesli

*College of Tobacco Expertise,
Turkish Republic, Celal Bayar University 45210,
Akhisar, Manisa,
Turkey*

Dr. Reda H. Sammour

*Tanta University, Faculty of Science, Tanta,
Egypt*

Dr. Seyed Soheil Saeedi Saravi

*Mazandaran University of Medical sciences, Sari,
Iran*

Dr. R. Senthil Kumar

*St. Matthew's University, School of Medicine
Grand Cayman
Cayman Islands*

Dr. Mohammad Reza Shakibaie

*Kerman University of Medical Sciences, Kerman,
Iran*

Dr. Srividya Shivakumar

*Dept of Microbiology,
CPGS, Jain university,
Bangalore*

Dr. Shashideep Singhal

*The Brooklyn Hospital Center
NewYork-Presbyterian Healthcare System
Brooklyn,
NY.*

Dr. Sripada M. Udupa

*International Center for Agricultural Research in the
Dry Areas (ICARDA),
B.P. 6299, Rabat Instituts, Rabat,
Morocco.*

Dr. Wei Wu

*Institute for Biocomplexity and Informatics
Department of Bio Science
The University of Calgary
Canada*

Dr. Xiao-Bing Zhang

*Molecular Regeneration Laboratory, MC1528B
11234 Anderson Street
Loma Linda, CA 92350*

Prof. Dr. Ozfer Yesilada

*Inonu University
Faculty of Arts and Sciences
Department of Biology
44280 Malatya
Turkey*

Dr. Edson Boasquevisque

*Universidade do Estado do Rio de Janeiro- UERJ
Av 28 de setembro, 87, fundos (LMMC-IBRAG).
Vila Isabel, city: Rio de Janeiro/ RJ
Brasil*

Dr. Abhilash M.

*The Oxford College of Engineering
Hosur Road, Bangalore - 560068*

Dr. Nasar Uddin Ahmed

*Department of Genetics and Plant Breeding
Patuakhali Science and Technology University
Dumki, Patuakhali-8602
Bangladesh*

Dr. Mervat Morsy EL- Gendy

*Chemistry of Natural and Microbial Products
Department,
National Research Center, Dokki, Cairo,
Egypt*

Dr. Gjurmakch Aliev

*Health Science and Healthcare Administration
Program,
University of Atlanta, Atlanta, Georgia,
USA*

Dr. Muhammad Asgher

*Department of Chemistry and Biochemistry,
University of Agriculture,
Faisalabad,
Pakistan*

Dr. Anand Bharatkumar

*Parul Institute of Pharmacy, Limda, Waghodia,
Vadodara*

Dr. Chinmoy Kumar Bose,

*Netaji Subhash Chandra Bose Cancer Research
Institute
16A, Park Lane, Park Street, Kolkata 700 016,
India.*

Dr. Mousumi Debnath

*Jaipur Engineering College and Research Centre
(JECRC) Department of Biotechnology,
Shri Ram ki Nangal, Via Vatika ,Tonk Road , Jaipur-
303905 ,
India*

Dr. Dolan C. Saha

*Dept. of Biochemistry and Molecular Biology,
Faculty of Medicine,
University of Calgary,
Canada*

Dr. Ramasamy Harikrishnan

*Department of Aquatic Biomedical Sciences
School of Marine Biomedical Science
College of Ocean Sciences
Jeju National University
Jeju city, Jeju 690 756,
South Korea*

Dr. Abdul Haque

*Health
Biotechnology division, nibge,
Faisalabad,
Pakistan*

Dr. Kuvalekar Aniket Arun

*Interactive Research School for Health Affairs
(IRHSA),
Bharati Vidyapeeth University, Pune, Maharashtra,
India*

Dr. Asit Ranjan Ghosh

*School of Bio Science & Technology,
Division of Medical Biotechnology,
Vellore Institute of Technology (VIT) University,
Vellore-632014,
India*

Dr. Prasanna Kumar Santhekadur

*Department of Human and Molecular Genetics
Virginia Commonwealth University
Richmond,
VA*

Dr. Majid Sattari

*Rice Research Institute of Iran
Iran*

Dr. Mihael Cristin Ichim

*National Institute Research and Development for
Biological Sciences /
"Stejarul" Research Centre for Biological Sciences
Alexandru cel Bun St., 6, Piatra Neamt, 610004,
Romania*

Dr. Sailas Benjamin

*Enzyme Technology Laboratory
Biotechnology Division
Department of Botany
University of Calicut
Kerala - 673 635
India*

Dr. Sreeramanan Subramaniam

*School of Biological Sciences,
Universiti Sains Malaysia (USM),
Minden Heights, 11800, Penang,
Malaysia*

Dr. Vijai Kumar Gupta,

*Department of Biochemistry, NUI, Galway,
Ireland*

Dr. Vitor Engrácia Valenti

*Universidade Federal de São Paulo
Rua Napoleão de Barros, 715, Térreo
São Paulo, SP
Brazil.*

Dr. Ravindra Pogaku

*School of Engineering and IT
Universiti Malaysia Sabah
88999 Kota Kinabalu
Sabah,
Malaysia*

Dr. Ahmed Eid Abdel-Hamid Eweis Fazary

*School of Pharmacy,
College of Medicine,
National Taiwan University, Taipei 100,
Taiwan.*

Dr. Mohammad Hashemi

*Dept. of Clinical Biochemistry,
School of Medicine,
Zahedan University of Medical Sciences,
Zahedan,
Iran*

Dr. Hesham, Abd El-Latif

*Genetics Department,
Assiut University, Assiut 71516,
Egypt.*

Prof. Jia-ying Xin

*College of Food Engineering
Harbin University of Commerce
138 Tongda Road
Daoli District
Harbin 150076, Heilongjiang
P.R.China*

Dr. Kabir Mohammad Humayun

*Plant Molecular Biotech Lab
Department of Medical Biotechnology
College of Biomedical Science
Kangwon National University
Kangwon-do, Chuncheon, 200-701
South Korea*

Dr. Kalpesh Gaur

*Geetanjali College of Pharmaceutical Studies Manwa
Khera,
Udaipur- 313002. Rajasthan,
India*

Dr. Meganathan, Kannan

*Center for Biologics Evaluation and Research (CBER),
U.S. Food and Drug Administration (FDA),
Bldg. NIH 29A, Room 2C-10,
8800 Rockville Pike,
Bethesda, MD 20892.
USA.*

Assist. Prof. Ali Karadeniz

*Department of Physiology,
Faculty of Veterinary Medicine,
University of Atatürk 25240 ERZURUM
Turkey*

Dr. Matthew Kostek

*Department of Kinesiology
University of Connecticut
Storrs CT*

Dr. Tansu Kucuk

*Gulhane School of Medicine
Department of Obstetrics and Gynecology
Etlik 06018 Ankara,
Turkey*

Dr. Kuo-Sheng Hung

*Department of Neurosurgery
Taipei Medical University - Wan Fang Medical Center
111 Section 3, Hsing-Long Rd,
Taipei 116,
Taiwan*

Dr. V. Manju

*Department of Biochemistry,
Periyar University,
Salem -11.*

Dr. Mbagwu Ferdinand Nkem

*Department of Plant science and Biotechnology,
Faculty of Science,
Imo State University
Nigeria.*

Dr. Anand Pithadia

*Parul Institute of Pharmacy
Vadodara, Gujarat,
India*

Dr. Radhakrishnan Ramaraj

*Department of Internal Medicine
University of Arizona
Tucson 85724
AZ*

Dr. M. Rasool

*School of Bio Sciences and Technology,
VIT University,
Vellore-632104, Tamil Nadu,
India*

Dr. Reda A.I. Abou-Shanab

*Genetic Engineering & Biotechnology Research
Institute (GEBRI)
Mubarak City for Scientific Research and Technology
Applications
New Burg El-Arab City, Universities and Research
Institutes
Zone, P.O. 21934, Alexandria,
Egypt.*

Dr. MR. Pravin Babarao Suruse

*Department of Pharmaceutics
Sharad Pawar College of Pharmacy
Wanadongri, Hingna Road
Nagpur- 441 110. (M. S.)*

Dr. Jan Woraratanadharm

*GenPhar, Inc.,
Mount Pleasant,
SC*

Dr. Serap Yalin

*Mersin University Pharmacy Faculty
Department of Biochemistry, Mersin
Turkey*

Dr. YongYong Shi

*Bio-X Center,
Shanghai Jiao Tong University,
Hao Ran Building, 1954 Hua Shan Road,
Shanghai 200030,
PR China*

Dr. Jyotdeep Kaur

*Department of Biochemistry,
Post Graduate Institute of Medical Education and
Research (PGIMER),
Chandigarh*

Dr. Rajkumar

*Dept. Of Radiation Biosciences,
Institute of Nuclear Medicine and Allied Sciences
Brig. S.K. Mazumdar Road, Timarpur,
Delhi-110054
India*

Dr. Meera Sumanth

*Visveswarapura Institute of Pharmaceutical Sciences,
22nd Main, 24th Cross, B.S.K II stage,
Bangalore-560070
Karnataka,
India.*

Dr, Jai S. Ghosh

*Department of Microbiology,
Shivaji University,
Kolhapur 416004,
India*

Prof. Dr. Alaa H. Al-Charrakh

*Babylon University, College of Medicine.
Dept. of Microbiology
Hilla, Iraq*

Instructions for Author

Electronic submission of manuscripts is strongly encouraged, provided that the text, tables, and figures are included in a single Microsoft Word file (preferably in Arial font).

The **cover letter** should include the corresponding author's full address and telephone/fax numbers and should be in an e-mail message sent to the Editor, with the file, whose name should begin with the first author's surname, as an attachment.

Article Types

Three types of manuscripts may be submitted:

Regular articles: These should describe new and carefully confirmed findings, and experimental procedures should be given in sufficient detail for others to verify the work. The length of a full paper should be the minimum required to describe and interpret the work clearly.

Short Communications: A Short Communication is suitable for recording the results of complete small investigations or giving details of new models or hypotheses, innovative methods, techniques or apparatus. The style of main sections need not conform to that of full-length papers. Short communications are 2 to 4 printed pages (about 6 to 12 manuscript pages) in length.

Reviews: Submissions of reviews and perspectives covering topics of current interest are welcome and encouraged. Reviews should be concise and no longer than 4-6 printed pages (about 12 to 18 manuscript pages). Reviews are also peer-reviewed.

Review Process

All manuscripts are reviewed by an editor and members of the Editorial Board or qualified outside reviewers. Authors cannot nominate reviewers. Only reviewers randomly selected from our database with specialization in the subject area will be contacted to evaluate the manuscripts. The process will be blind review.

Decisions will be made as rapidly as possible, and the Journal strives to return reviewers' comments to authors as fast as possible. The editorial board will re-review manuscripts that are accepted pending revision. It is the goal of the AJMR to publish manuscripts within weeks after submission.

Regular articles

All portions of the manuscript must be typed double-spaced and all pages numbered starting from the title page.

The Title should be a brief phrase describing the contents of the paper. The Title Page should include the authors' full names and affiliations, the name of the corresponding author along with phone, fax and E-mail information. Present addresses of authors should appear as a footnote.

The Abstract should be informative and completely self-explanatory, briefly present the topic, state the scope of the experiments, indicate significant data, and point out major findings and conclusions. The Abstract should be 100 to 200 words in length. Complete sentences, active verbs, and the third person should be used, and the abstract should be written in the past tense. Standard nomenclature should be used and abbreviations should be avoided. No literature should be cited.

Following the abstract, about 3 to 10 key words that will provide indexing references should be listed.

A list of non-standard **Abbreviations** should be added. In general, non-standard abbreviations should be used only when the full term is very long and used often. Each abbreviation should be spelled out and introduced in parentheses the first time it is used in the text. Only recommended SI units should be used. Authors should use the solidus presentation (mg/ml). Standard abbreviations (such as ATP and DNA) need not be defined.

The Introduction should provide a clear statement of the problem, the relevant literature on the subject, and the proposed approach or solution. It should be understandable to colleagues from a broad range of scientific disciplines.

Materials and methods should be complete enough to allow experiments to be reproduced. However, only truly new procedures should be described in detail; previously published procedures should be cited, and important modifications of published procedures should be mentioned briefly. Capitalize trade names and include the manufacturer's name and address. Subheadings should be used. Methods in general use need not be described in detail.

Results should be presented with clarity and precision. The results should be written in the past tense when describing findings in the authors' experiments. Previously published findings should be written in the present tense. Results should be explained, but largely without referring to the literature. Discussion, speculation and detailed interpretation of data should not be included in the Results but should be put into the Discussion section.

The Discussion should interpret the findings in view of the results obtained in this and in past studies on this topic. State the conclusions in a few sentences at the end of the paper. The Results and Discussion sections can include subheadings, and when appropriate, both sections can be combined.

The Acknowledgments of people, grants, funds, etc should be brief.

Tables should be kept to a minimum and be designed to be as simple as possible. Tables are to be typed double-spaced throughout, including headings and footnotes. Each table should be on a separate page, numbered consecutively in Arabic numerals and supplied with a heading and a legend. Tables should be self-explanatory without reference to the text. The details of the methods used in the experiments should preferably be described in the legend instead of in the text. The same data should not be presented in both table and graph form or repeated in the text.

Figure legends should be typed in numerical order on a separate sheet. Graphics should be prepared using applications capable of generating high resolution GIF, TIFF, JPEG or Powerpoint before pasting in the Microsoft Word manuscript file. Tables should be prepared in Microsoft Word. Use Arabic numerals to designate figures and upper case letters for their parts (Figure 1). Begin each legend with a title and include sufficient description so that the figure is understandable without reading the text of the manuscript. Information given in legends should not be repeated in the text.

References: In the text, a reference identified by means of an author's name should be followed by the date of the reference in parentheses. When there are more than two authors, only the first author's name should be mentioned, followed by 'et al'. In the event that an author cited has had two or more works published during the same year, the reference, both in the text and in the reference list, should be identified by a lower case letter like 'a' and 'b' after the date to distinguish the works.

Examples:

Abayomi (2000), Agindotan et al. (2003), (Kelebeni, 1983), (Usman and Smith, 1992), (Chege, 1998;

1987a,b; Tijani, 1993,1995), (Kumasi et al., 2001) References should be listed at the end of the paper in alphabetical order. Articles in preparation or articles submitted for publication, unpublished observations, personal communications, etc. should not be included in the reference list but should only be mentioned in the article text (e.g., A. Kingori, University of Nairobi, Kenya, personal communication). Journal names are abbreviated according to Chemical Abstracts. Authors are fully responsible for the accuracy of the references.

Examples:

Chikere CB, Omoni VT and Chikere BO (2008). Distribution of potential nosocomial pathogens in a hospital environment. *Afr. J. Biotechnol.* 7: 3535-3539.

Moran GJ, Amii RN, Abrahamian FM, Talan DA (2005). Methicillinresistant *Staphylococcus aureus* in community-acquired skin infections. *Emerg. Infect. Dis.* 11: 928-930.

Pitout JDD, Church DL, Gregson DB, Chow BL, McCracken M, Mulvey M, Laupland KB (2007). Molecular epidemiology of CTXM-producing *Escherichia coli* in the Calgary Health Region: emergence of CTX-M-15-producing isolates. *Antimicrob. Agents Chemother.* 51: 1281-1286.

Pelczar JR, Harley JP, Klein DA (1993). *Microbiology: Concepts and Applications.* McGraw-Hill Inc., New York, pp. 591-603.

Short Communications

Short Communications are limited to a maximum of two figures and one table. They should present a complete study that is more limited in scope than is found in full-length papers. The items of manuscript preparation listed above apply to Short Communications with the following differences: (1) Abstracts are limited to 100 words; (2) instead of a separate Materials and Methods section, experimental procedures may be incorporated into Figure Legends and Table footnotes; (3) Results and Discussion should be combined into a single section.

Proofs and Reprints: Electronic proofs will be sent (e-mail attachment) to the corresponding author as a PDF file. Page proofs are considered to be the final version of the manuscript. With the exception of typographical or minor clerical errors, no changes will be made in the manuscript at the proof stage.

Fees and Charges: Authors are required to pay a \$650 handling fee. Publication of an article in the International Journal for Biotechnology and Molecular Biology Research is not contingent upon the author's ability to pay the charges. Neither is acceptance to pay the handling fee a guarantee that the paper will be accepted for publication. Authors may still request (in advance) that the editorial office waive some of the handling fee under special circumstances

Copyright: © 2015, Academic Journals.

All rights Reserved. In accessing this journal, you agree that you will access the contents for your own personal use but not for any commercial use. Any use and or copies of this Journal in whole or in part must include the customary bibliographic citation, including author attribution, date and article title.

Submission of a manuscript implies: that the work described has not been published before (except in the form of an abstract or as part of a published lecture, or thesis) that it is not under consideration for publication elsewhere; that if and when the manuscript is accepted for publication, the authors agree to automatic transfer of the copyright to the publisher.

Disclaimer of Warranties

In no event shall Academic Journals be liable for any special, incidental, indirect, or consequential damages of any kind arising out of or in connection with the use of the articles or other material derived from the IJBMBR, whether or not advised of the possibility of damage, and on any theory of liability.

This publication is provided "as is" without warranty of any kind, either expressed or implied, including, but not limited to, the implied warranties of merchantability, fitness for a particular purpose, or non-infringement. Descriptions of, or references to, products or publications does not imply endorsement of that product or publication. While every effort is made by Academic Journals to see that no inaccurate or misleading data, opinion or statements appear in this publication, they wish to make it clear that the data and opinions appearing in the articles and advertisements herein are the responsibility of the contributor or advertiser concerned. Academic Journals makes no warranty of any kind, either express or implied, regarding the quality, accuracy, availability, or validity of the data or information in this publication or of any other publication to which it may be linked.

ARTICLES

Production, purification and characterization of a thermostable alkaline serine protease from *Bacillus licheniformis* NMS-1

Dagmawi Teshome Woldesenbet, Kassahun Tesfaye and Endashaw Bekele

Full Length Research Paper

Production, purification and characterization of a thermostable alkaline serine protease from *Bacillus licheniformis* NMS-1

C. D. Mathew* and R. M. S. Gunathilaka

Department of Biochemistry and Molecular Biology, Faculty of Medicine, University of Colombo, Sri Lanka.

Received 18 June, 2014; Accepted 19 March, 2015

Alkaline proteases are used in food industry, leather tanning and processing industry, preparation of pharmaceuticals and also in the fiber industry. An alkaline serine protease producing strain was isolated using soil sample from a natural hot water spring in Sri Lanka. It was identified based on morphological, biochemical and 16s rRNA identifications as *Bacillus licheniformis* NMS-1. The extracellular protease enzyme was purified by two steps procedure involving ammonium sulfate precipitation followed by DEAE-Sephadex A-25 gel chromatography. The purification gave a 56 fold increase of the specific activity with a yield of 16%. The optimal pH and optimal temperature of the protease were pH 9 and 60°C, respectively. The protease was relatively stable between 20– 80°C. The enzyme was stable within the pH values of 8 – 12. The K_m and V_{max} values calculated from Lineweaver – Burk plot were 2.7×10^{-3} mg/ml and 263 mU/mg. Among the protease inhibitors that were tested, PMSF completely inhibited the enzyme activity indicating that the protease is a serine protease. The enzyme retained more than 50% of its activity after 60 min incubation at 60°C. The major protease types used commercially are heat stable alkaline proteases. Alkaline serine proteases are enzymes that cleave peptide bonds in protein in which serine serves as the nucleophilic amino acid at the enzyme active site. Properties of this protease have shown its suitability for industrial applications such as detergent industry.

Key words: Alkaline protease, purification, characterization, *Bacillus licheniformis* NMS-1, thermophilic, serine protease.

INTRODUCTION

Proteases count for nearly 65% of the world enzyme market (Rao et al., 1998). Commercial proteases are

mostly produced from the bacteria and it is reported that 35% of total microbial enzymes used for detergent industry

*Corresponding author. E-mail: preethiamathew@lycos.com. Tel: +94712767140.

Abbreviations: PAGE, Polyacrylamide gel electrophoresis; PMSF, phenylmethylsulfonyl fluoride.

Author(s) agree that this article remain permanently open access under the terms of the [Creative Commons Attribution License](http://creativecommons.org/licenses/by/4.0/) 4.0 International License

are the proteases from bacterial sources (Ferrero et al., 1996). Proteases are commonly classified according to their optimum pH as acidic protease, neutral protease and alkaline protease. There have been extensive researches on functions of acidic and alkaline proteases. Bacterial alkaline proteases generally have an optimum pH of 10 and optimum temperature at 60°C. The genus *Bacillus* has been studied in considerable depth and the ability of *Bacillus* strains to produce and secrete large quantities (20-25 g/l) of extracellular enzyme has placed them among the most importance industrial enzyme producers (Schallmey et al., 2004). These properties make them suitable for use in the enzyme industry. Alkaline proteases are used in food industry, leather tanning and processing industry, preparation of pharmaceuticals and also in the fiber industry (Van-kessel et al., 1991; Ming chu et al., 1992). Therefore research is done on large scale production of alkaline proteases. Thermophilic bacteria from hot water springs produce thermostable enzymes. Proteases produced from thermophilic bacteria are used in a range of commercial applications (Sonnleitner and Fiechter, 1983; Rehman et al., 1994; Rao et al., 1998; Adams and Kelly, 1998; Zeikus et al., 1998; Singh et al., 2001). Enzymes isolated from these organisms are not only thermostable and active at high temperature but are also often resistant to and active in presence of organic solvents and detergents. Thermophiles such as *Bacillus licheniformis* (Ferrero et al., 1996) and *Bacillus clausii* (Kumar et al., 2004), have been studied for their ability in producing thermostable proteases. In recent years, there has been a great amount of research and development effort focusing with the aim of obtaining high yields of alkaline protease in the fermentation medium (Varela et al., 1996; De Coninck et al., 2000; Puri et al., 2002). Serine proteases are characterized by the presence of a serine group in their active site, found in virus, bacteria, and eukaryotes; this class comprises two distinct families, the chymotrypsin family which include the mammalian enzyme such as chymotrypsin, trypsin, elastase, and the subtilisin family include the bacterial enzymes such as subtilisin although the three dimensional structure is different in the two families, they possess similar active site geometry and catalytic mechanism. Serine proteases exhibit different substrate specificities. Serine alkaline proteases are produced by several bacteria, molds, yeast, and fungi; optimum pH of serine alkaline protease is around 10 (Ibrahim et al., 2011; Jayakumar et al., 2012). They are inhibited by diisopropyl-fluorophosphate (DFP) or a potato protease inhibitor but not by tosyl L-lysine chloromethyl ketone (TLCK). Their molecular masses are in the range of 15 to 30 kDa (Rao et al., 1998).

In this paper we report the purification and characterization of a serine protease from *B. licheniformis* NMS 1.

MATERIALS AND METHODS

Isolation of bacterial strain using enrichment media

B. licheniformis strain NMS 1 was isolated from a soil sample collected from Nelumwewa hot water spring, in Polonnaruwa, Sri Lanka. The bacterial strain was grown in an enrichment medium containing 0.5% (w/v) yeast extract, 1.0% (w/v) peptone, 0.5 g/l glucose, 0.4 g/l Na₂HPO₄, 0.085 g/l Na₂CO₃, 0.02 g/l ZnSO₄, 0.02 g/l MgSO₄, 0.02 g/l CaCl₂ and pH 7.2. Cultures were incubated in conical flask at 37, 55 and 60°C for 48 h in an orbital shaker at 150 rpm and then centrifuged at 15000 g for 30 min at 4°C (Kubota, 6500). To determine the growth of the microorganism, absorbance was measured at 600 nm. Streak plate isolation procedure and the dilution plate technique were used in isolation of bacterial colonies. The supernatant was assayed for proteolytic activity. Screening test was performed for all bacterial strains isolated using a plate technique to detect the production of protease using skimmed milk as the substrate.

Study of the colony morphology of bacterial species

The bacterial colonies isolated were streaked on MacConky and Nutrient agar. Plates and slants of MacConky agar and nutrient agar then were incubated for 24 hat 37°C. Morphological characteristics of colonies appeared on MacConky agar and nutrient agar of the bacteria were studied. Isolated bacterial species NMS1 was the only bacterial species which produced clear zone in skim milk media at 50°C. It was selected for further studies. This bacterial species was identified by morphological characteristics, biochemical test and 16s r RNA analysis.

PCR amplification and sequencing of 16S rRNA identification

Total DNA was isolated from small colony of the NMS1 bacterial sample and 5 µl of extracted DNA was subjected to the polymerase chain reaction (PCR) using 27F/800R and 518F/1492R. Amplified DNA was subjected to DNA sequencing using 518F and 800R primers and the obtained DNA sequences were compared with already existing DNA sequences in Gene bank. Bacterial universal 16s rRNA primers were 27_forward 5'-AGAGTTTGATCCTGGCTCAG-3' 1492_reverse 5'-TACGGTTACCTTGTTACGACTT-3' PCR products were sequenced in Genetech laboratory, Sri Lanka, forward and reverse primers were aligned using ABI Auto assembler software, and the over lapping consensus sequence was compared with sequence in the NCBI data base using FASTA3 sequence homology searches.

Selection of the optimum temperature for protease production

To determine optimum temperature for protease production, enrichment culture medium was used with casein in place of peptone. 10 ml of initial cultures were inoculated into 150 ml of culture media at different temperatures separately. The cultures were incubated at 37, 50, 55, and 60°C in an orbital shaker at 150 rpm for 48 h. Optical densities at 600 nm, pH, protease activity, and cell number were estimated in culture media at different temperatures at 4 hour intervals.

Purification

Purification was done at 4°C. The bacterial strain NMS1 grown in a

fresh 300 ml culture medium for 32 h at 50°C was harvested by centrifugation at 15000 g for 20 min. The supernatant was precipitated in ammonium sulphate solution of 90% saturation. Saturated solution was centrifuged at 15'000 g for 30 min. The pellet obtained was dissolved in 50 mM phosphate buffer at 7.5. The solution was dialysed in the same buffer for 16 h before applying to a DEAE-Sephadex A-25 column (2.6x30 cm). The protease was eluted with a 1:1 gradient of NaCl (0.1 to 0.7 N NaCl in 50 mM pH 7.5 phosphate buffer) at a flow rate of 0.8 ml/min. The fractions were assayed for protease activity. The protein content was determined using Lowry's method (Lowry et al., 1951) using bovine serum albumin as the standard.

Protease assay

The protease activity was determined using the method described by Cupp – Enyard (2008) with slight modifications. The enzyme activity was calculated using a tyrosine standard graph. Activity is defined as the amount of enzyme that hydrolyzed one micromole (μmol) of casein per minute. 1 ml of each culture supernatant was mixed with equal amount of Tris-HCl buffer and was mixed thoroughly. 1 ml of this mixture was incubated with 5 ml of 0.65% casein for 10 min at 37°C. The reaction was terminated by addition of 5 ml of 110 mM TCA to each tube. The blanks were prepared by incubating the buffer without supernatant. After 30 minutes of incubation each test solution was centrifuged and filtered. Then 2 ml of each filtrate and blank was added to separate vials and 5 ml of 0.5 M Na_2CO_3 added to each tube and immediately added 1 ml Folin-Ciocalteus reagent was added. After incubating at 37°C for 30 min, absorbance was measured at 660 nm.

Polyacrylamide gel electrophoresis

Polyacrylamide gel electrophoresis (PAGE) was carried out according to the method described by Davis (1964) using Shandon apparatus.

Characterization of protease

All assays were done in triplicate.

Effect of temperature on protease activity

To determine the optimum temperature, protease activity was measured using 5 ml of 0.65% casein solution in 50 mM pH 7.2 phosphate buffer solutions incubated at 10 to 60°C, respectively. 1 ml of partially purified enzyme was added to each tube and assayed for protease activity

Stability of enzyme at different temperature

5 ml of the purified protease was incubated at temperatures ranging from 10 to 98°C for 1 h. 1 ml of each enzyme solution was added to tubes containing 5 ml of 0.65% casein in 50 mM phosphate buffer (pH 7.5). The protease assay was done under standard assay conditions.

Effect of pH on protease activity

Protease activity was measured at 29°C in the following buffer systems: HCl-KCl buffer solution of pH 2, citrate buffer solution of

pH 3, 4, 5, 6 and phosphate buffer of pH-6.5, 7, 7.5, 8, 9 bicarbonate buffer of pH 10, 11, 12 to measure the optimum pH. The protease assay was performed as described under standard assay conditions.

Stability of enzyme at different pH

To test the pH stability of protease HCl-KCl buffer solution of pH- 2, citrate buffer solution of pH -3, 4, 5, 6 and phosphate buffer of pH-6.5, 7, 7.5, 8, 9 bicarbonate buffer of pH 10, 11 were prepared. 5 ml of each buffer solution and 1 ml of partially purified enzyme were incubated at 29°C over a period of 1 h. The protease assay was performed as described under standard assay conditions.

Effect of substrate concentration on enzyme activity

The protease assay was performed varying the substrate concentration and the K_m and V_{max} values were calculated using Lineweaver-Burk plot.

Determination of protease type

To determine the type of protease, the purified protease was pre-treated for 30 min at 37°C and 5 mM PMSF residual enzyme activity was measured under standard assay conditions.

RESULTS AND DISCUSSION

Three bacterial strains were isolated based on their morphology. The extracellular protease producing ability was screened by streaking bacterial strains on skimmed milk agar and incubation for 24 h at 55°C. It has been reported that *B. licheniformis* produces very narrow zone of hydrolysis on casein agar despite being a very good producer of proteases in sub merged cultures (Mao et al., 1992) but *B. licheniformis* NMS 1 produces a very prominent and distinct zone of hydrolysis. *B. licheniformis* NMS 1 grows in the temperature range of 30 to 60°C. After 28 h incubation at 50°C *B. licheniformis* NMS 1 strain produced a maximum protease activity of 200 mU/ml but at lower temperatures like 30°C a lower production was observed. These results are compatible with findings of Atalo and Gashe (1993) and Johnvesly et al. (2002).

Razik et al. (1994) isolated a *Bacillus stearothermophilus* AP-4 with a optimum protease production at 55°C. Mabrouk et al. (1999) found optimum temperature as 37°C for *B. licheniformis* 21415 after 5 days of incubation. Rehman et al. (2005) also observed optimum temperature for enzyme production in *P. aeruginosa* strain K as 37°C. NMS1 Colonies were convex, large, and sticky, off white/yellow in colour and had rough edges, and were extremely mucoid and had a characteristic smell. This bacterial strain was used for the further studies. The bacterium was Gram positive, rod shaped, with a bulge

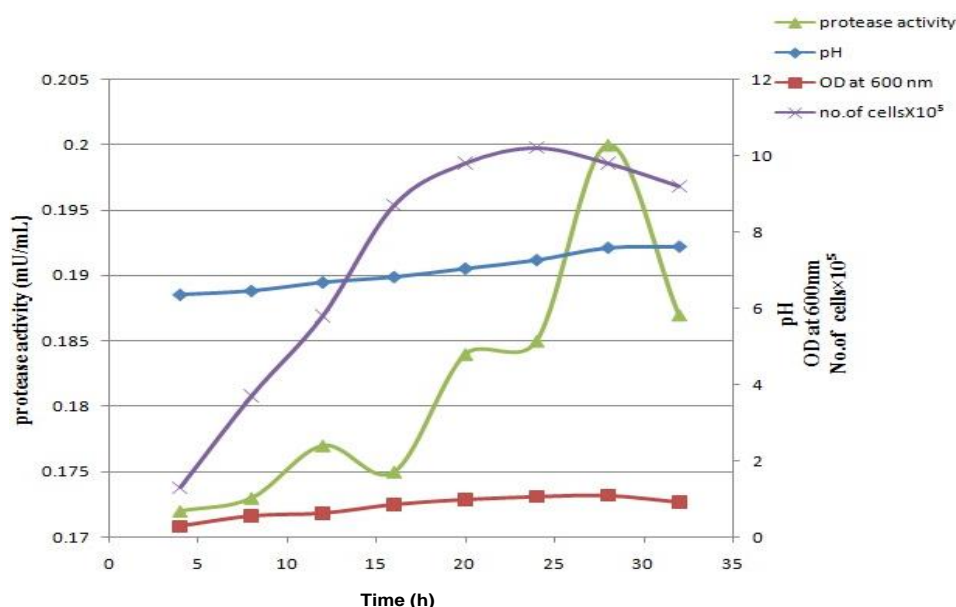

Figure 1. Extracellular protease production by *Bacillus licheniformis* NMS-1 grown at 50°C.

Table 1. Purification of extracellular proteases from *Bacillus licheniformis* NMS1

Purification stage	Total volume (ml)	Total activity (mU)	Total protein (mg)	Specific activity (mU/mg)	Recovery (%)	Purification fold
Initial crude						
Supernatant	500	45110	829	54	100	1
0-90% ammonium sulphate fractionated pellet	100	22240	49	453	49	8
DEAE ion exchange chromatography	30	7380	2.4	3049	16	56

central spore. These features were observed by light microscopy. The bacteria were highly motile as observed by the hanging drop method. The isolate could ferment various types of sugars as shown in biochemical test results. At the late stationary phase the organism produced spores abundantly and this showed a relationship with protease production. This isolated organism grows at temperatures ranging 30 to 60°C and pH of 4 to 11 and up to 10% of NaCl.

PCR amplification and sequencing of 16S rRNA identification

99% homology sequence was shown with *B. licheniformis*. NCBI BLAST result shows a significant relation with isolates NMS1 with other *Bacillus* in NCBI with a 99% identity and query recovery. Based on biochemical,

morphological tests and 16S Rrna, identification of isolated bacteria was found to be *B. licheniformis*- NMS1.

Optimization of the temperature for production of extra cellular protease

The maximum protease production was observed at 50°C as 200 mU/ml. After 48 h of incubation at 50°C (Figure 1).

Purification of the protease enzyme

The purification of enzyme by ammonium sulphate precipitation and ion exchange chromatography gave a specific activity increase of 54 mU/mg (Table 1). From DEAE sephadex A-25 gel chromatography, two enzymes peak were obtained indicating the presence of isoenzymes (Figure 2). Only one peak was pooled and

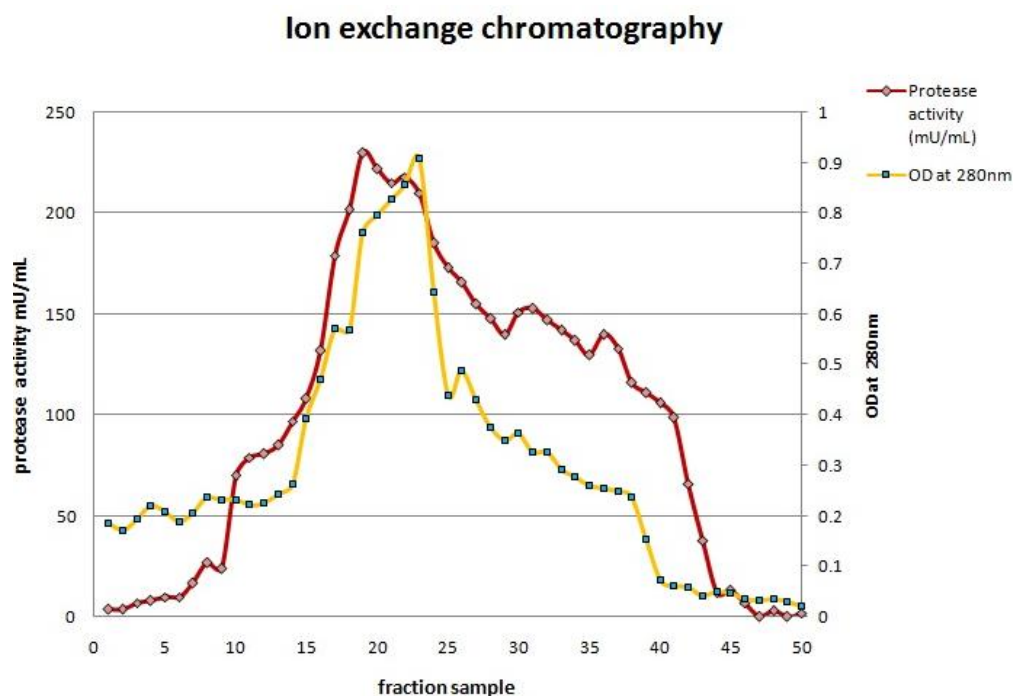

Figure 2. Ion exchange chromatography on DEAE sephadex A-25 of the crude extract of protease from *Bacillus licheniformis* NMS 1.

used for further studies. The number of folds purification was 56 folds with yield of 16%. The specific activity was 3049 mU/mg. Two protein bands were observed in polyacrylamide gel electrophoresis indicating that the enzyme has been partially purified. Rai and Mukharjee (2009) reported that a bacterium may produce arrays of extracellular protease isoenzymes for its survival and growth in particular habitat. Only a limited number of studies have been done on isoenzymes of alkaline proteases produced by *Bacillus* genus. Among these studies, Mala and Srividya (2010) reported isolating two different isoenzymes with molecular weights of 66 and 18 KDa from a *Bacillus* species. Tekin et al. (2012) reported similar results, isolating alkaline proteases from *Bacillus cohnii* APT5.

Characterization

Effect of temperature on enzyme activity and stability

Enzyme activity increases from 20 to 60°C (Figure 3). The results show that it has stability between 20 to 80°C after 1 h of incubation (Figure 4). Therefore this enzyme can be classified as a thermostable enzyme. Gupta et al. (2008) found optimum temperature for protease from *Virgibacillus pantphotenticus* as 50°C with a retained

activity of 82%, when incubated at this temperature for 1 h. Comparison of these results of El-Hawary and Ibrahim (1992) and Nilegaokare et al. (2002) concluded that optimum temperature of proteolytic activity frequently exceed the optimum temperature for enzyme production. It was also suggested that the stability of protease enzyme could be due to their genetic adaptability to carry out their biological activities at a higher temperature (Gaure et al., 1989; Whittle and Bloomfield, 1999; Kanekar et al., 2002)

Effect of pH on enzyme activity and stability

The maximum activity was observed at pH 9 (Figure 5) and enzyme was stable in the pH range 4-12 (Figure 6). These types of protease are very unique and are widely used in detergent industry. Prescott et al. (1995) observed Wai 21a protease stable over the pH range 2-5. Kumar (2005) observed that *Bacillus pumilus* protease had pH optimum for hydrolysis of casein from 10.5-12 with optimum activity at 11.5. He reported that the enzyme was stable over a broad pH range of 6-12 for 4 h and a pH range of 6-11 for 24 h at 30°C. Related results were also given by Johnvesly and Naik (2001) who reported a pH optimum of 11 for protease enzyme from *Bacillus* species JB-99 and a high activity in the range of pH 8-12.

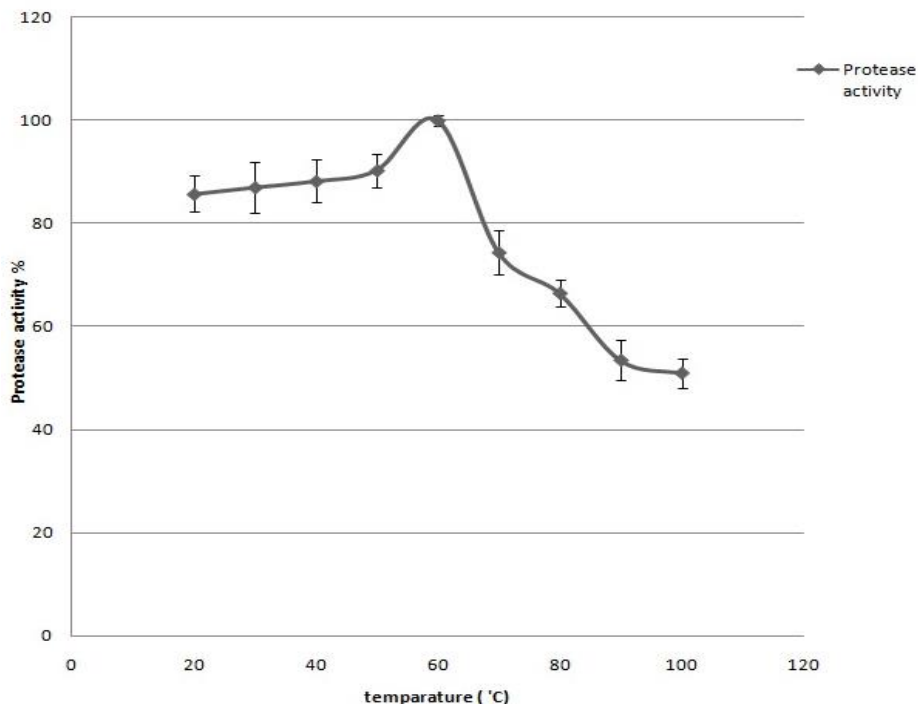

Figure 3. Effect of temperature on activity of purified extracellular thermostable protease.

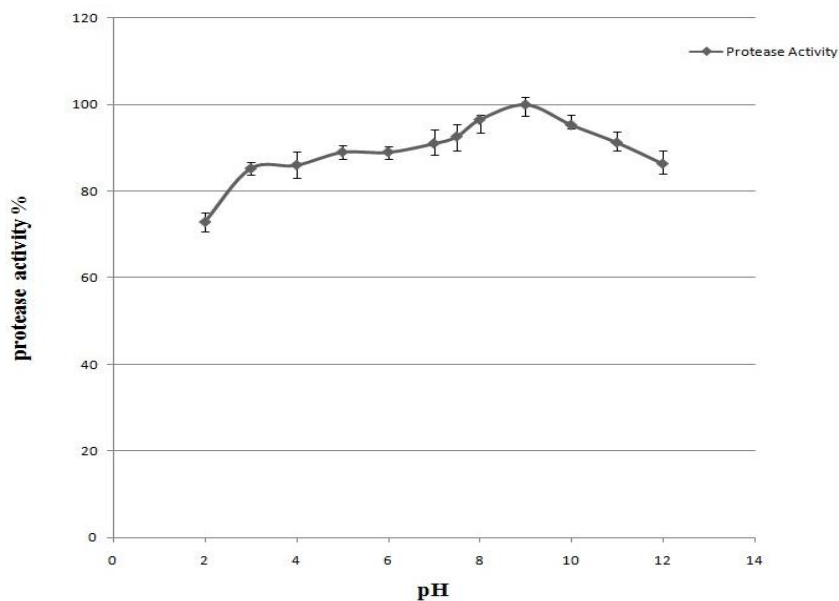

Figure 4. Effect of pH on activity of purified extracellular thermostable protease.

Calculation of K_m and V_{max}

The results show K_m value as 2.7×10^{-3} mg/ml and V_{max} as 263 mU/mg (Figure 7). K_m value of *B. licheniformis* NMS

1 protease was lower than those of *Bacillus* species TKU004 metallo-protease (2.98 mg/ml) (Wang et al., 2006) and TKU2007 protease (0.13 mg/ml) (Wang and Yah, 2006), *P aeruginosa* Psa A protease (2.69 mg/ml)

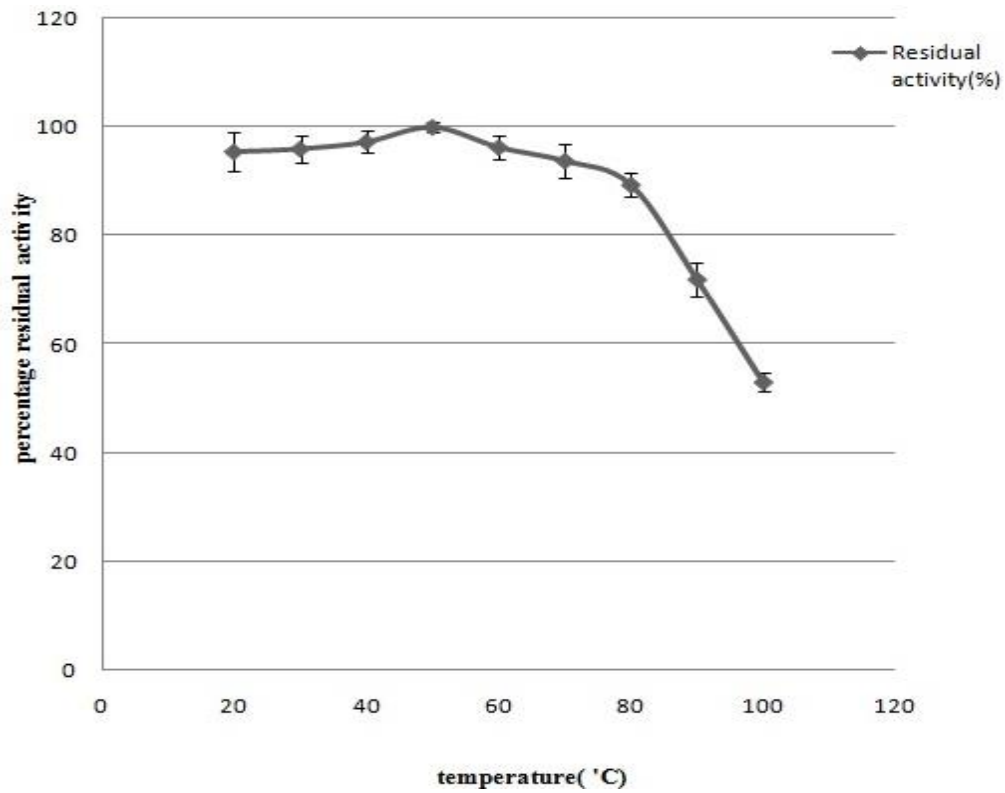

Figure 5. Effect of temperature on the stability of purified extracellular thermostable enzyme.

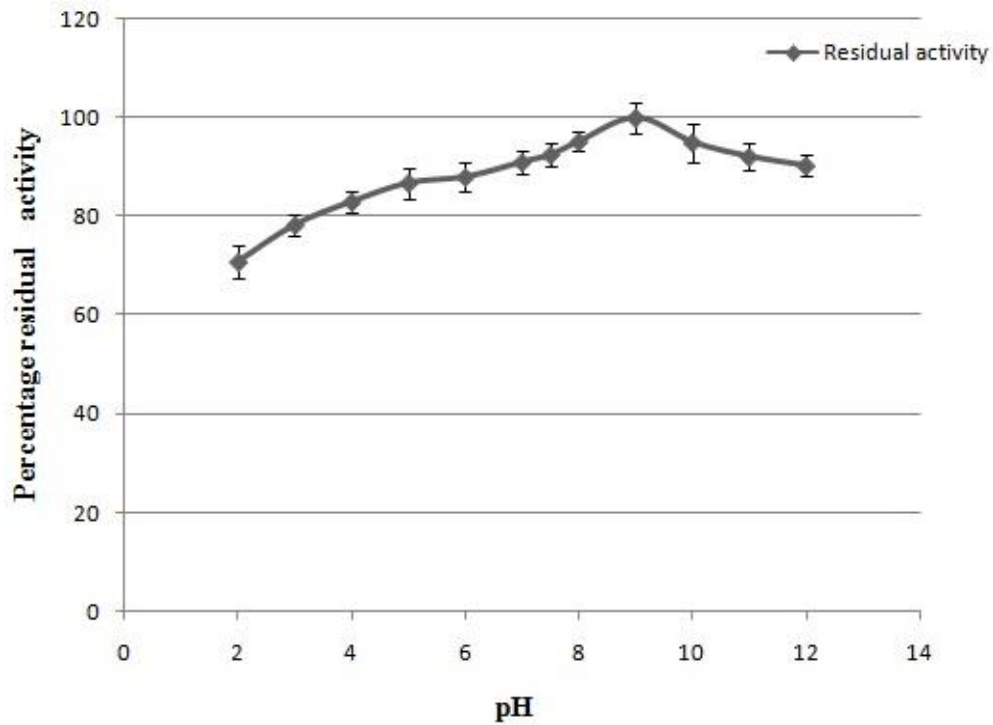

Figure 6. Effect of pH on the stability of purified extracellular thermostable enzyme.

Lineweaver-burk plot double reciprocal plot for purified thermostable protease.

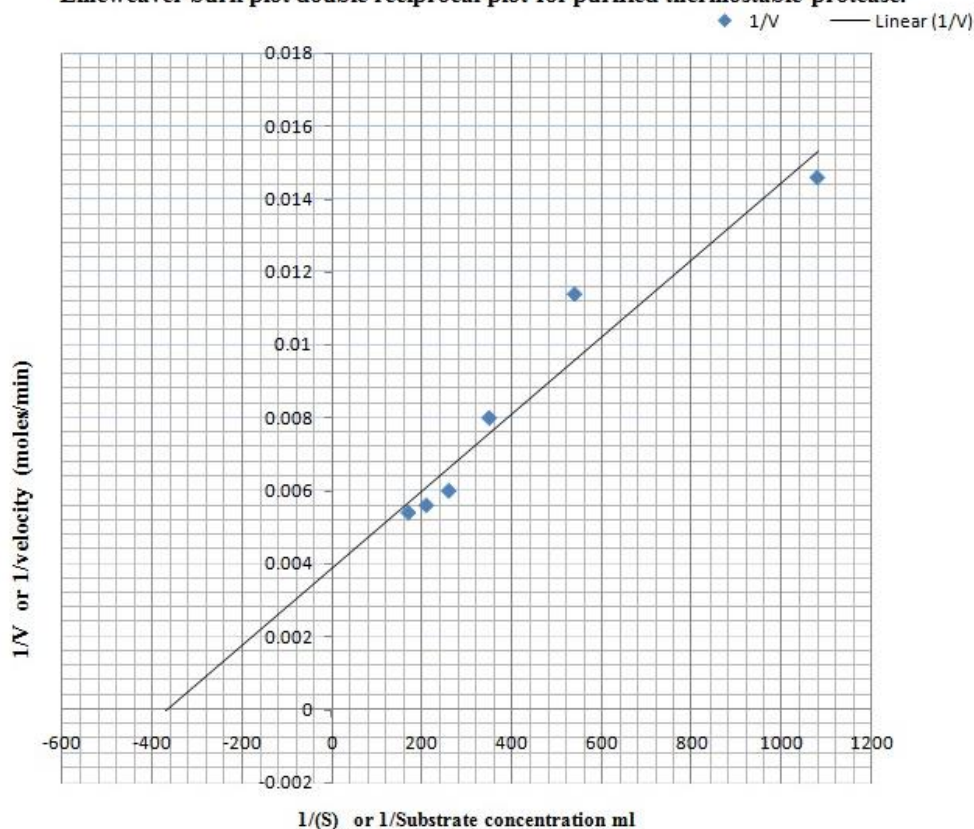

Figure 7. Lineweaver- Burk double reciprocal plot for purified protease enzyme.

(Gupta et al., 2005a). The V_{max} of *B. licheniformis* NMS 1 was higher than that of TKU007 (0.86 U/ml) (Wang and Yeh, 2006), 0.14 U/ml of *Bacillus* species TKU004 metallo-protease (Wang et al., 2006) 1.26 U/ml of *Bacillus cereus* (Sierecka, 1998) and 3.03 U/ml of *P. aeruginosa* Psa A (Gupta et al., 2005a).

Determination of protease type

Inhibition by phenylmethylsulfonyl fluoride (PMSF) indicated NMS 1 protease to be a serine protease. Such reports have been shown earlier for bacillus species (Dhandapani, 1994) PMSF causes Sulphonation of the serine residues residing in the active site of the protease and has been reported to result in the complete loss of enzyme activity (Beynon and Bond, 2001).

Conclusion

Optimum temperature for production of *B. licheniformis* NMS 1 extracellular protease was at 50°C. The enzyme

was stable at 20 to 60°C with maximum protease activity at 60°C. The enzyme showed a high activity between pH values 8 - 12 with optimum pH at 9. Enzyme was stable between pH values 4 - 12. K_m and V_{max} values were 2.7×10^{-3} and 263 mU/mg. Characteristics of enzymes show that it is an alkaline serine protease suitable for use in the detergent industry.

Conflict of interests

The authors did not declare any conflict of interest.

REFERENCES

- Adams MWW, Kelly RM (1998). Finding and using thermophilic enzymes. Trends Biotechnol. 16:329-332.
- Atalo K, Gashe BA (1993). Protease production by a thermophilic *Bacillus* species(P-001A) which degrades various kinds of fibrous proteins. Biotechnol. Lett. pp.1151-1156.
- Beynon R, Bond JB (2001). Proteolytic Enzymes, A Practical Approach, IRL Press, New York. pp. 113.
- Cupp-Enyard C (2008). Sigma's Non-specific Protease Activity Assay - Casein as a Substrate. J. Vis. Exp. 19:899.
- Davis M (1998). Making a living at the extremes. Trends Biotechnol. 16:102-104.

- Dhandapani R, Vijayaragavan R (1994). Production of thermophilic extracellular alkaline protease by *Bacillus stearothermophilus* Ap-4. World J. Microbiol. Biotechnol. 10:33-35.
- El-Hawary FI, Ibrahim II (1992). Comparative study on protease of three thermophilic *Bacilli*. Zagazig J. Agric. Res. 19:777-787.
- Gaure R, Yadav J, Panday L (1989). Thermostability of Extracellular protease enzyme produced by *Spicaria fusispora*. Hindustan Antibiot. Bull. 31:36-37.
- Gupta A, Joseph B, Mani A, Thomas G (2008). Biosynthesis and properties of an extracellular thermostable serine alkaline protease from *Virgibacillus pantothenticus*. World J. Microbiol. Biotechnol. 24:237-243.
- Gupta A, Roy I, Khare SK, Gupta MN (2005a). Purification and characterization of a solvent stable protease from *Pseudomonas aeruginosa* PseA. J. Chromatogr. 1069:155-161.
- Ibrahim KS, Muniyandi J, Karutha Pandian S (2011). Purification and characterization of manganese-dependent alkaline serine protease from *Bacillus pumilus* TMS55. J. Microbiol. Biotechnol. 21(1):20-27.
- Jayakumar R, Jayashree S, Annapurna B, Seshadri S (2012). Characterization of thermostable serine alkaline protease from an alkaliphilic strain *Bacillus pumilus* MCAS8 and its applications. Appl. Biochem. Biotechnol. 168(7):1849-66.
- Joo HS, Choi JW (2012) Purification and characterization of a novel alkaline protease from *Bacillus horikoshii*. J. Microbiol. Biotechnol. 22(1):58-68.
- Johnvesly B, Manjunath BR, Naik GR (2002). Pigeon pea waste as a novel, inexpensive, substrate for production of a thermostable alkaline protease from thermophilic *Bacillus* sp. JB-99, Bioresour. Technol. 82:61-64.
- Johnvesly B, Niak GR (2001). Studies on production of thermostable alkaline protease from thermophilic and alkalophilic *Bacillus* sp. JB-99 in a chemically defined medium. Proc. Biochem. 57:139-144.
- Kanekar P, Nilegaonkar S, Sarnaik S, Kelkar A (2002). Optimization of protease activity of alkaliphilic bacteria isolated from an alkaline lake in India. Bioresour. Technol. 85:87-93.
- Kumar CG, Joo HS, Koo YM, Paik SR, Chang CS (2004). Thermostable alkaline protease from a novel marine halo alkaliphilic *Bacillus clausii* isolate. World J. Microbiol. Biotech. 20:351-357.
- Lowry OH, Rosebrough NJ, Farr AL, Randall RJ (1951). Protein measurement with the Folin-Phenol reagents. J. Biol. Chem. 193: 265-275.
- Mala M, Sridivya S (2010). Partial purification and properties of a laundry detergent compatible alkaline protease from a newly isolated *Bacillus* species Y. Indian J. Microbiol. 50:309-317.
- Mabrouk SS, Hashem AM, El-Shayeb NMA, Ismail AMS and Fattah AFA (1999). optimization of alkaline protease productivity by *Bacillus licheniformis* ATCC 21415. Bioresour. Technol. 69:155-159.
- Mao W, Pan R, Freedman D (1992). High production of alkaline protease by *Bacillus licheniformis* in a fed batch fermentation using synthetic medium. J. Ind. Microbiol. 11(1):1-6.
- Ming CI, Lee C, Tsu-Shun L (1992). Production of alkaline protease in batch cultures of *Bacillus subtilis* ATCC 14416. J. Enzym. Microbiol. Technol. 14: 755-761.
- Nilegaokare S, Kanekar P, Sarnaik S, Kelkar A (2002). production Isolation and characterization of extracellular protease of an alkaliphilic strain of *Arthrobacter ramosus*, MCM B-351 isolated from the alkaline lake of loner India. World J. Microbiol. Biotechnol. 18:785-789.
- Prescott M, Peek K, Daniel RM (1995). Characterization of thermostable pepstatin insensitive acid protease from a *Bacillus* species. Int. J. Biochem. Cell. Biol. 27(7):724-739.
- Rai SK, Mukherjee AK (2009). Ecological significance and some biotechnological application of an organic solvent stable alkaline serine protease from *Bacillus subtilis* strain DM-04. Bioresour. Technol. 100:2642-2645.
- Rao MB, Tanksale AM, Ghatge MS, Deshpande VV (1998). Molecular and biotechnological aspect of Microbial proteases. Microbiol. Mol. Biol. Rev. 62(3):597-635.
- Razak NA, Samad MYA, Basri M, Yunus WMZW, Ampon K, Salleh AB (1994). Thermostable extracellular protease of *Bacillus stearothermophilus* factors affecting its production. World J. Microbiol. Biotechnol. 10:260-263.
- Rehman RNZA, Razak CN, Ampon K, Basri M, Yunus WMZW, Salleh AB (1994). Purification and characterization of a heatstable alkaline protease from *Bacillus stearothermophilus* F1. Appl. Microbiol. Biotechnol. 40:822-827.
- Sierecka JK (1998). Purification and partial characterization of a neutral protease from a virulent strain of *Bacillus cereus*. Int. J. Biochem. Cell Biol. 30:579-595.
- Singh J, Vohra RM, Sahoo DK (2001). Purification and characterization of two extracellular alkaline proteases from a newly isolated obligate alkaliphilic *Bacillus sphaericus*. J. Ind. Microbiol. Biotechnol. 26:387-393
- Sonnleitner B, Fiechter A (1983). Advantages of using thermophiles in biotechnological processes: expectations and reality. Trends Biotechnol. 1:74-80.
- Tekin N, Cihan AÇ, Takaç ZS, Tüzün CY, Tunç K, Çökmüş C (2012). Alkaline protease production of *Bacillus cohnii* APT5 Turkish J. Bio. 36(4):430-440.
- Van Kessel KPM, Van Strijp JAG, Verhoeff J (1991). Inactivation of recombinant human tumor necrosis factor- α by proteolytic enzymes released from stimulated human neutrophils. J. Immunol. 147:3862-3868.
- Wang SL, Kao TY, Wang CL, Yen YH, Chern MK, Chen YH (2006). A solvent stable metallo protease produced by *Bacillus* sp. TKU004 and its application in the deproteinization of squid pen for β -chitin preparation. Enzym. Micro. Technol. 39:724-731.
- Wang SL, Yeh PY (2006). Production of a surfactant-and solvent stable alkaliphilic protease by bioconversion of shrimp shell wastes fermented by *Bacillus subtilis* TKU007. Process Biochem. 41:1545-1552.
- Whittle G, Bloomfield GA, McDonagh MB, Katz ME, Cheetham BF (1997). Analysis of sequences flanking the vap regions of *Dichelobacter nodosus*: evidence for multiple integration events, a killer system, and a new genetic element. Microbiol. 143(2):553-562.
- Zeikus JG, Vieille C, Savchenko A (1998). Thermozymes: Biotechnology and structure function relationship. Extremophiles, 2:179-183.



International Journal for Biotechnology and Molecular Biology Research

Related Journals Published by Academic Journals

- *African Journal of Environmental Science & Technology*
- *Biotechnology & Molecular Biology Reviews*
- *African Journal of Biochemistry Research*
- *African Journal of Microbiology Research*
- *African Journal of Pure & Applied Chemistry*
- *Journal of Cell and Animal Biology*
- *African Journal of Biotechnology*
- *Scientific Research and Essays*

academicJournals